

| CUADRO DE ÁREAS | | | | | |
|--------------------------|-----------------------|------------------------|------------------|----------|--|
| | ÁREA CONSTRUIDA* (m2) | ÁREAS EXCLUIDAS** (m2) | ÁREA X PISO (m2) | | |
| BLOQUE 1 | Planta baja | 1.699.92 | 365.11 | 2.065.03 | |
| | Piso 1 | 2.113.93 | 69.08 | 2.183.01 | |
| | Piso 2 | 1.743.95 | 96.43 | 1.840.38 | |
| | Piso 3 | 1.687.50 | 88.57 | 1.776.07 | |
| | Piso 4 | 1.647.05 | 73.68 | 1.720.73 | |
| | Piso 5 | 1.515.08 | 88.57 | 1.603.65 | |
| | Piso 6 | 1.544.16 | 88.57 | 1.632.73 | |
| | Piso 7 | 1.510.22 | 88.61 | 1.598.83 | |
| | Piso 8 | 1.519.69 | 79.86 | 1.599.55 | |
| | Piso 9 | 1.120.64 | 87.24 | 1.207.88 | |
| | Piso 10 | 863.15 | 101.60 | 964.75 | |
| | Piso 11 | 582.71 | 55.30 | 638.01 | |
| Piso 12 | 546.70 | 16.16 | 562.86 | | |
| SUB TOTAL B1 | 18.094.70 | 1.298.78 | 19.393.48 | | |
| Sótano | 0.00 | 2.789.70 | 2.789.7 | | |
| ÁREA TOTAL B1 CON SÓTANO | 18.094.70 | 4.088.48 | 22.183.18 | | |
| BLOQUE 2 | Planta baja | 2.332.66 | 144.77 | 2.477.43 | |
| | Piso 1 | 1.370.02 | 0.00 | 1.370.02 | |
| | TOTAL B2 | 3.702.68 | 144.77 | 3.847.45 | |
| BLOQUE 3 | Planta baja | 2.099.74 | 61.20 | 2.160.94 | |
| | Piso 1 | 553.37 | 12.94 | 566.31 | |
| | Piso 2 | 1.133.07 | 13.95 | 1.147.02 | |
| TOTAL B3 | 3.786.18 | 88.09 | 3.874.27 | | |
| SUBTOTAL (Sin sótano) | 25.583.56 | 1.531.64 | 27.115.20 | | |
| TOTAL PROYECTO | | | 29.904.90 | | |

*Área construida de acuerdo al Decreto 080 de 2016.
 **Área de puntos fijos y otras áreas restadas de acuerdo al Decreto 080 de 2016.

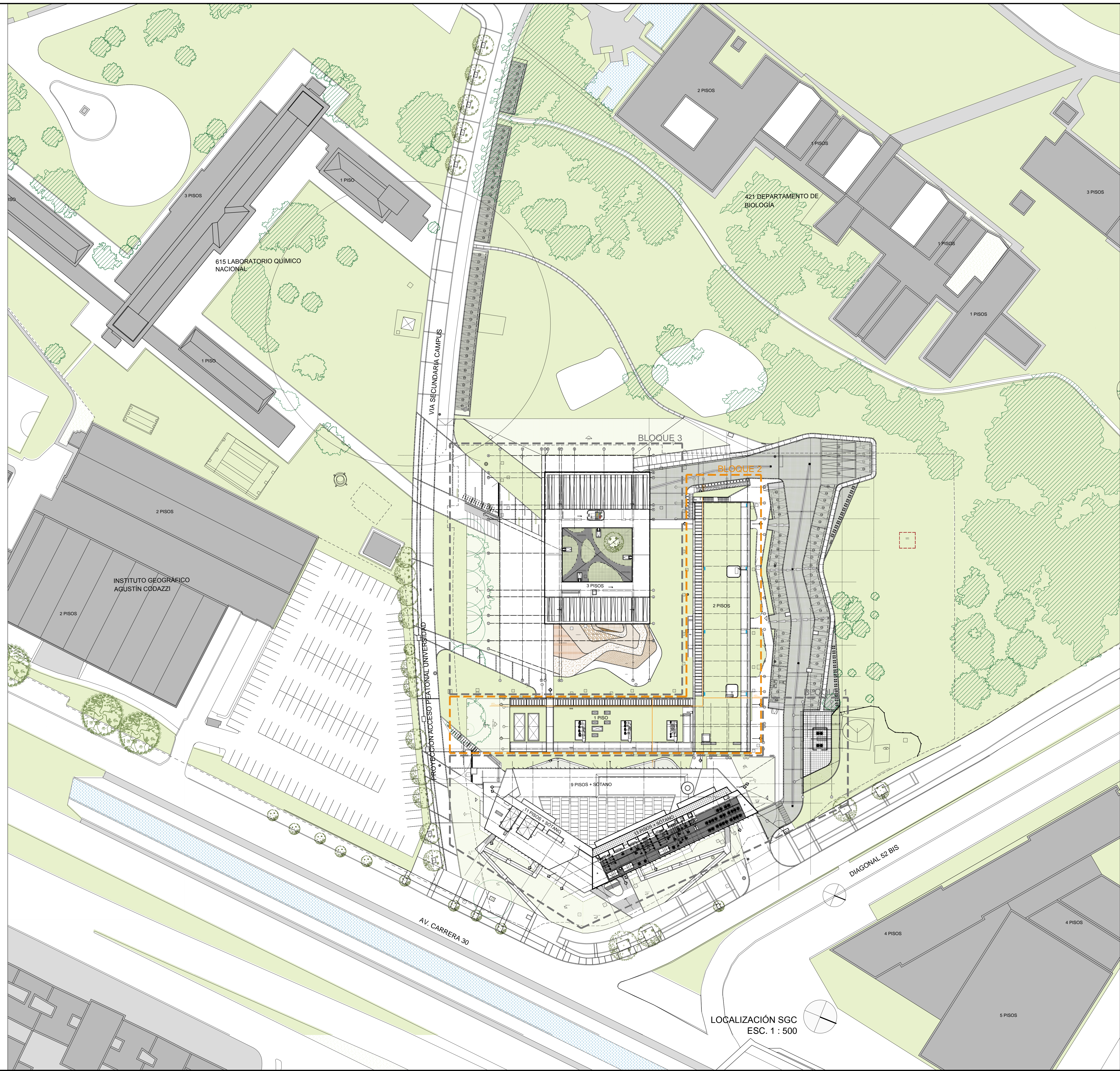

LOCALIZACIÓN SGC
 ESC. 1 : 500